

PLAN SHOWING THE PROPOSED RESIDENTIAL BUILDING IN PLOT 247 IN SRI KAPALEESWARAR NAGAR IN S.N.O. 91/2A OF NO.134 SHROTRIUM NEELANGARAI VILLAGE, TAMBARAM TALUK, KANCHEEPURAM DISTRICT PUNITIA THOMAYAR PALAI PANCHAYAT UTRON APPROVED LAY-OUT L.P.P.O./D.T.W.P. No. 24/74.

AREA DETAILS	SQ. FT	SQ. MET
PLOT	2400	223
PROP. GF	1200	112
FF	1056	98
HEAD ROOM	116	11
LUMBER	75	7
TOTAL	2447	228
COVERAGE = 53%		PST = 1.05

SCHEDULE OF JOINERY	
RS. ROLLING SHUTTER	5'0" X 7'0"
MD. MAIN DOOR-TU.	4'0" X 7'0"
D. GATE DOOR	3'0" X 7'0"
DI. "	2'6" X 6'0"
W. GLAZED WINDOW	6'0" X 4'6"
W1. "	4'6" X 4'6"
W2. "	3'0" X 4'6"
W3. "	2'0" X 4'6"
W4. "	2'0" X 4'6"
B.W. BAY-WINDOW	8'0" X 4'6"
V. VENTILATOR	3'0" X 2'0"
WR. WARD ROBE	TO SIZE
CB. CUR BOARD	23

weathering course
RCC 1:2:4 ROOF SLAB (6"m) 15cm
RCC 1:2:4 BEAMS
B/W IN CM .125.

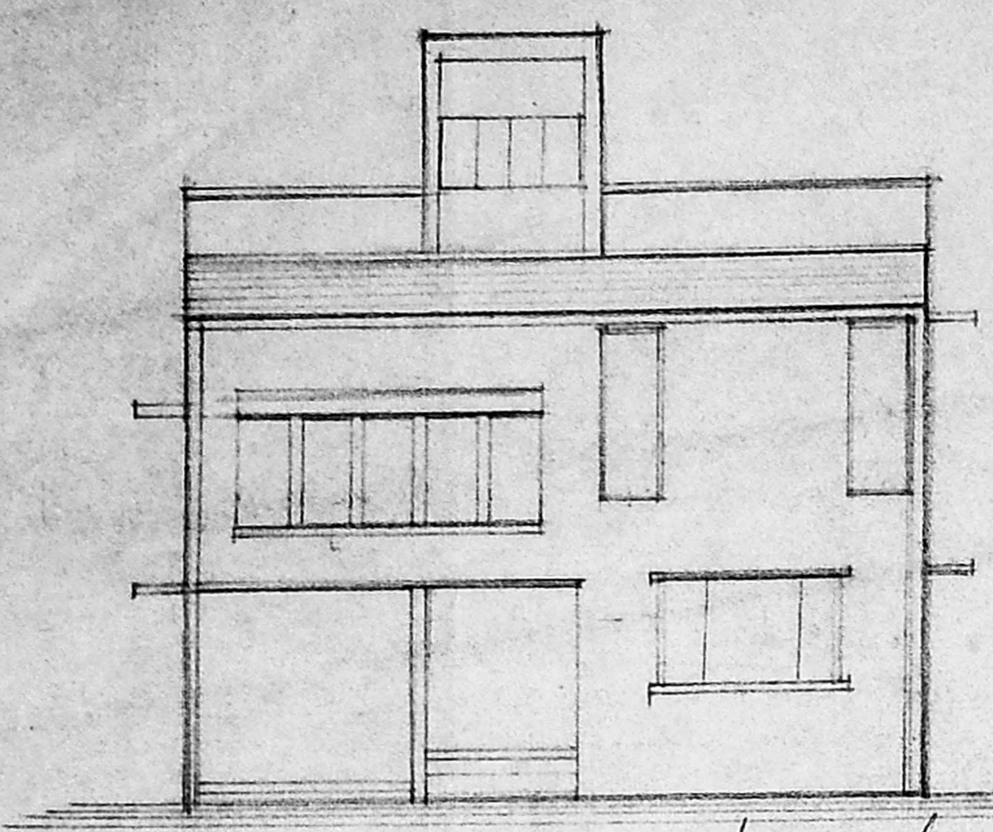

FRONT ELEVATION

A/000 651/137/2001
Planning Permit No. **APPROVED**
SUBJECT TO THE CONDITIONS IN THIS OFFICE LETTER
No. A/6185/2001 Date: 6-2-00
FOR MEMBER SECRETARY
CHENNAI METROPOLITAN
DEVELOPMENT AUTHORITY
CHENNAI - 600 008.

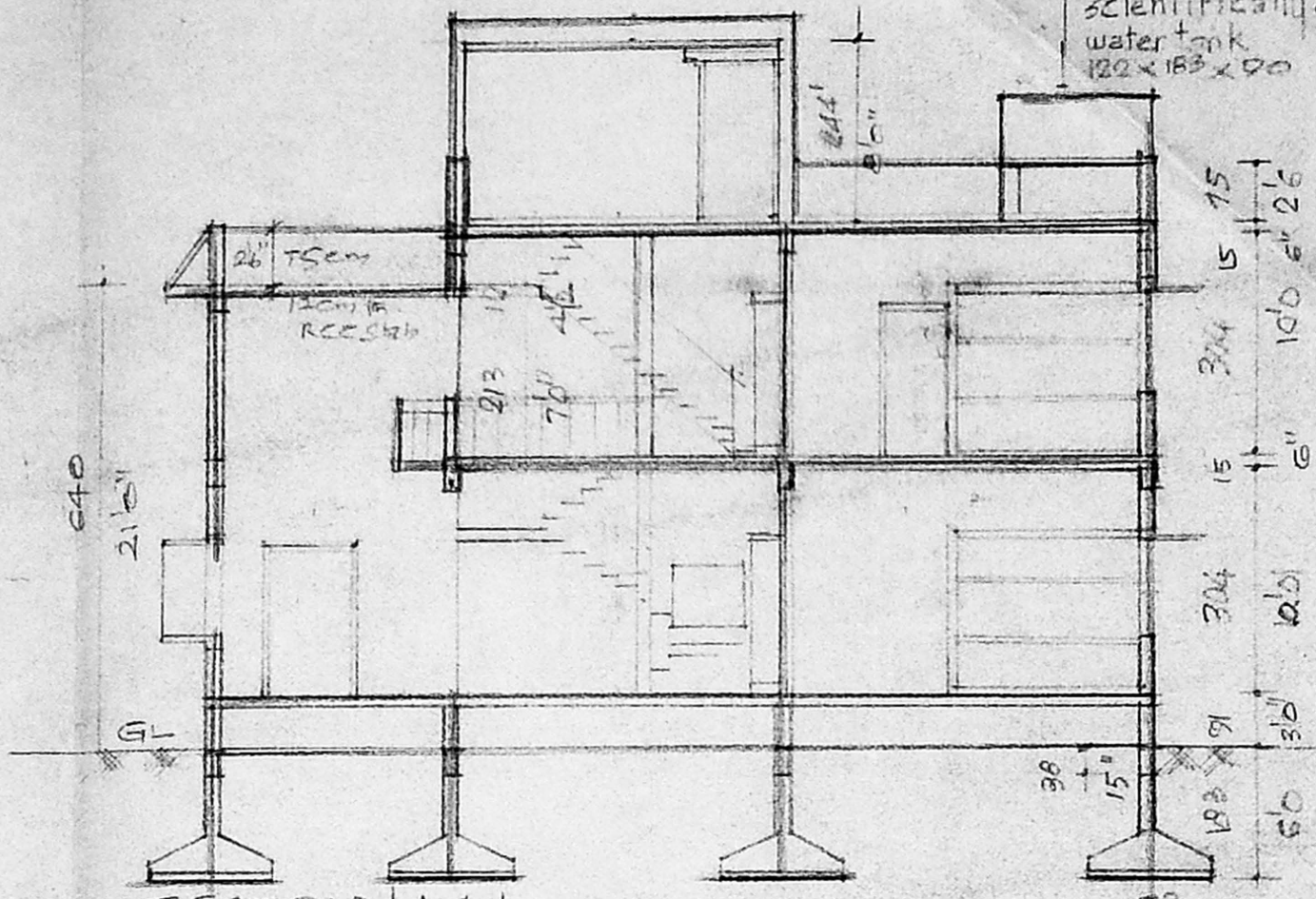

SECTION AA'

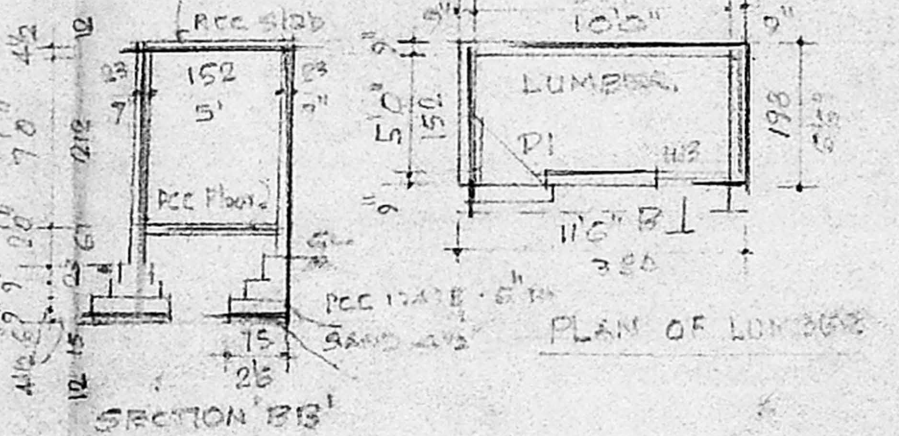

PLAN OF LOT 262

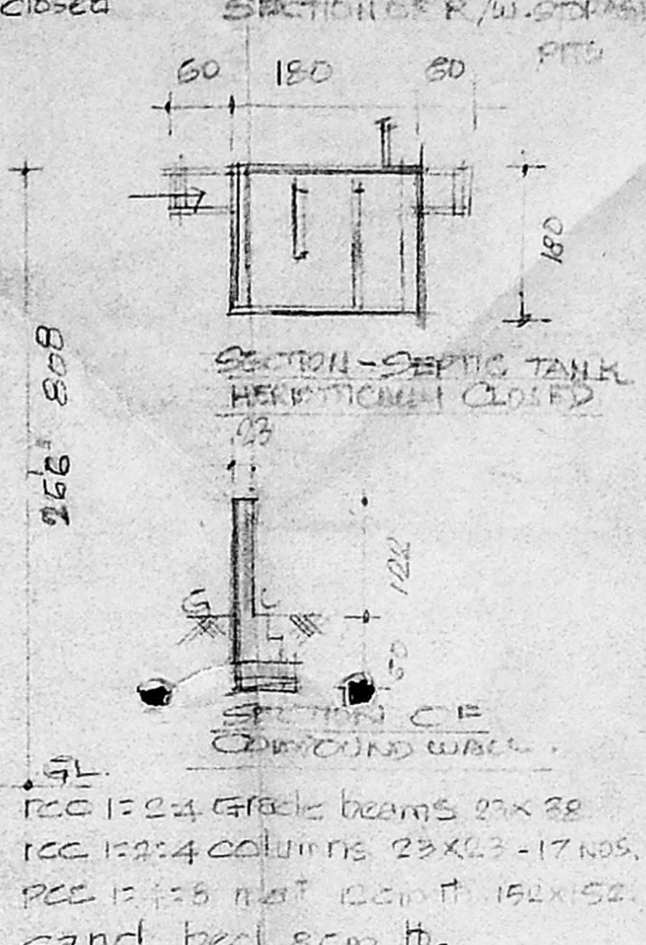

SECTION-B

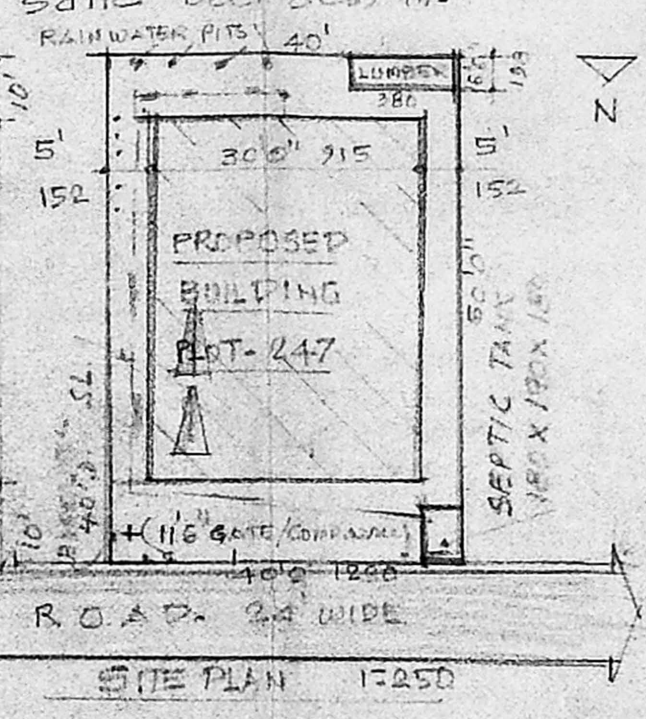

SITE PLAN 17250

23 275 23 183 305 366
9' 9'0" 9' 6'0" 9' 12'0" 9'

297 23 183 23 366 220
9'9" 9' 6'0" 9' 12'0" 9'

122x122x90 - WATER TANK SCIENTIFICALLY CLOSED.

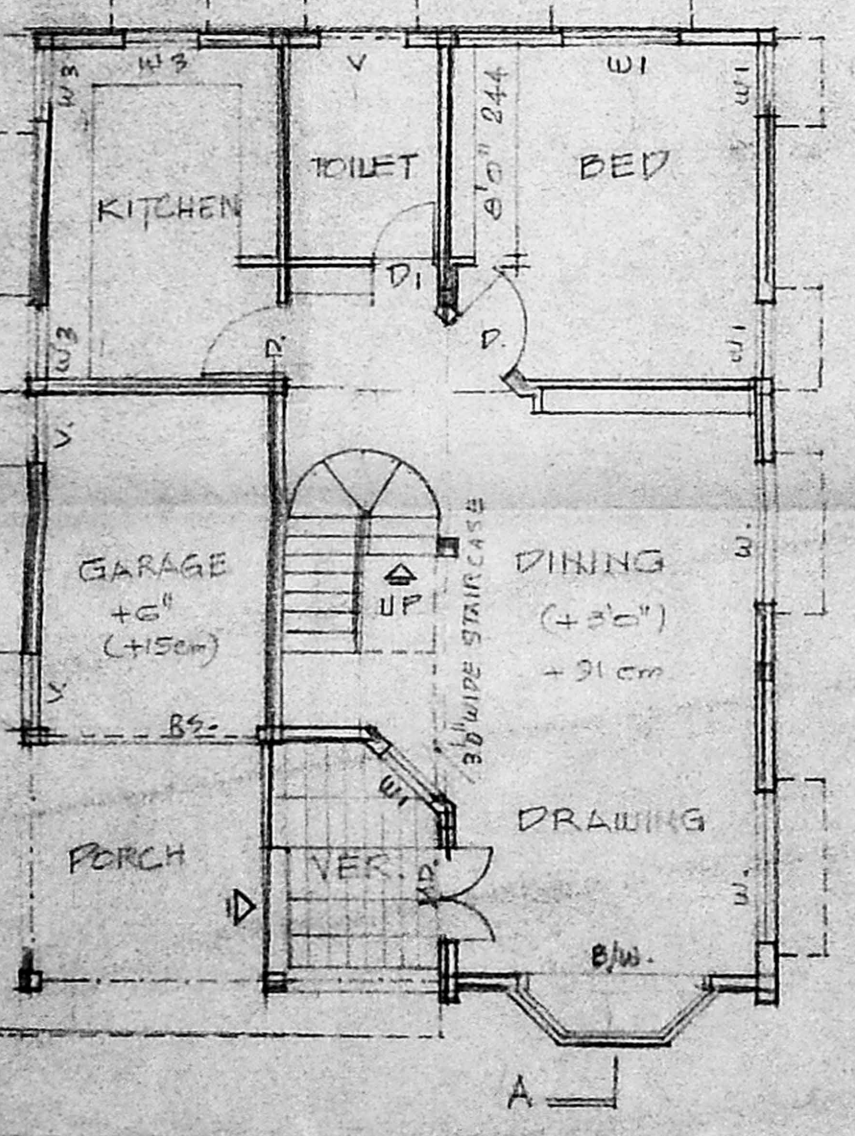

GROUND FLOOR PLAN. SCALE 1:800

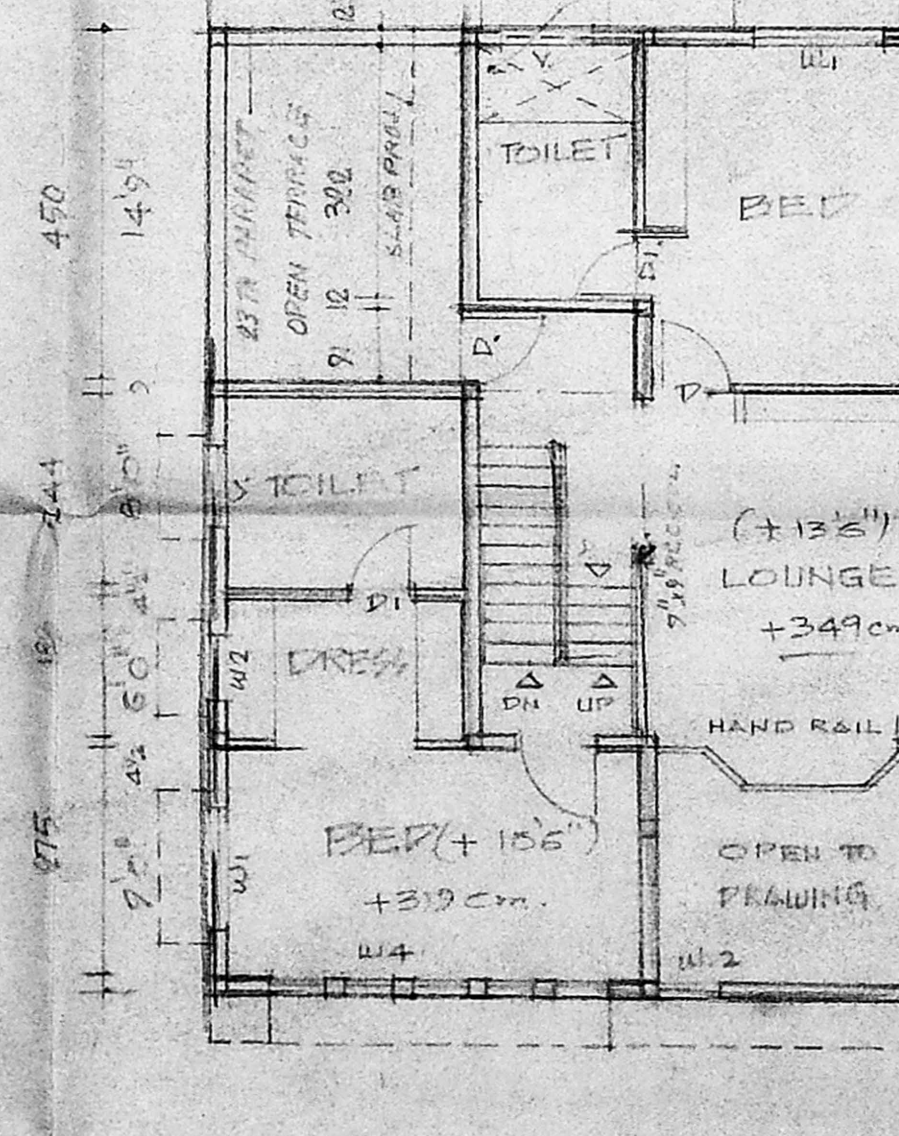

FIRST FLOOR PLAN

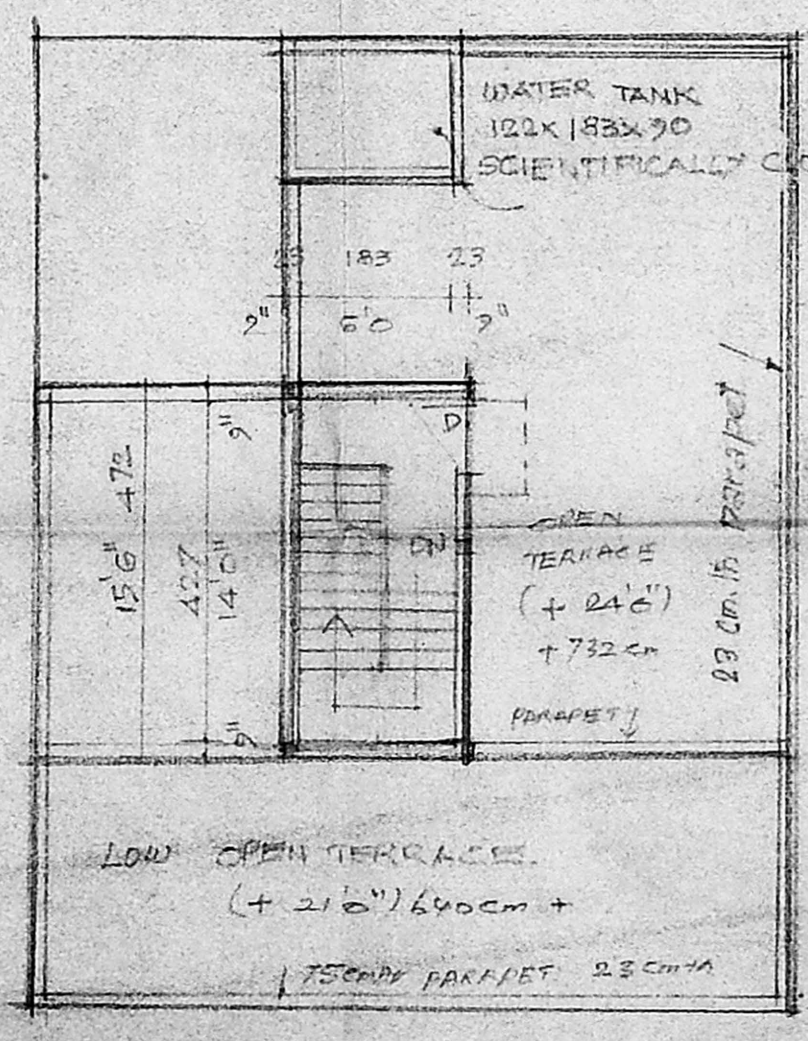

COLOUR INDEX	
PROPOSAL	[Symbol]
PLOT BOUNDARY	[Symbol]
ROADS & STREET	[Symbol]

SIGNATURE OF OWNER
THIRU R. RAJENDRAN

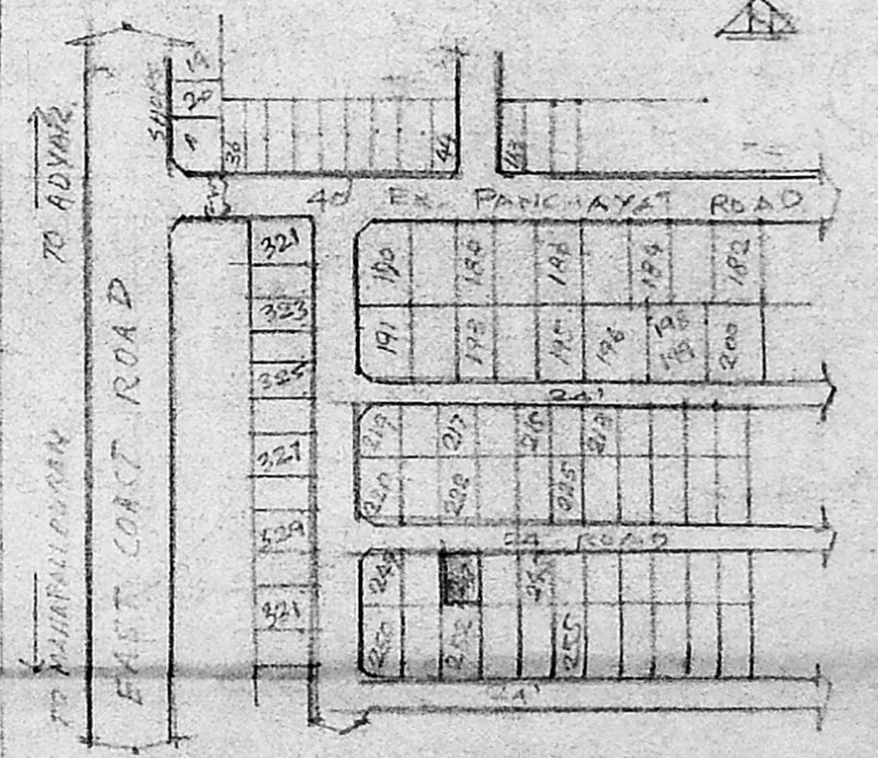

KEY PLAN (PART) OF SRI KAPALEESWARAR NAGAR - APPROV. LAY-OUT - D.T.W.P. NO. 24/74

Phone: 4340782
R. MOHAN RAO, D.C.E.
LICENSED SURVEYOR
CORPORATION OF CHENNAI
REG NO: 145
ALANDUR MUNICIPALITY
AMBATTUR MUNICIPALITY
Office: Old Door No-15
New Door No-66 Madley Road
T. NAGAR, CHENNAI-600 017

LICENSED SURVEYOR